# Specifications

备注(Remark)
1.材料(MATERIAL)
胶芯：PA9T+30%G.F UL94V-0，颜色:黑色.
Housing:PA9T+30%G.F UL94V-0,Color:Black
端子：青铜，镍底50-100u″,表面镀高温雾锡100-180u″
Contact:Bronze,100-180u″ HIGH TEMPRETURE MATTE TIN OVER ALL
50-100u″ NICKEL UNDERPLATING OVER ALL
2.特性（characteristics):
额定电压：125V AC/DC
Rated Voltage:125V AC/DC
额定电流：3 AMP
Raring Current:3 AMP.
接触阻抗：20 mΩ MAX.
Contact Resistance:20 mΩ MAX.
绝缘阻抗：1000 MΩ MIN.
Insulating Resistance:1000 MΩ MIN.
耐电压：AC 500V/分钟.
Withstanding Voltage:AC 500V/Minute.
温度范围：-40° C to+125° C
Temperture Range: -40° C to+125° C

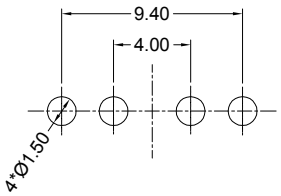


Recommended P.C.B LAYOUT
General Tolerance±0.05

# Ordering Information

PG34-11 02 S4 C R 184 F 1T

| HEIGHT OF HOUSING | NO.OF PINS PER ROW | Contact Plating Full Of Gold | Contact Plating Semi-gold | INSULATOR MATERIAL: | LENGTH OF TERMINAL | PACKING |
|---|---|---|---|---|---|---|
| 15:1.5mm | 2~40P | A0=0.8u" | B0=0.8U' | B:PA6T | | A:PE Bag |
| 17:1.7mm | | A1=1u" | B1=1U' | C:PA9T | | B:Tape & Reel |
| 20:2.0mm | | A2=1.5u" | B2=1.5U' | D:LCP | | C:Tube |
| 25:2.54mm | | A3=2u" | B3=2U' | | | D:Tube+CAP |
| 30:3.0mm | | A4=3u" | B4=3U' | | | E:Tray |
| | | A5=5u" | B5=5U' | | | |
| | | A6=10u" | B6=10U' | | | |
| | | A7=15u" | B7=15U' | | | |
| | | A8=20u" | B8=20U' | | | |
| | | A9=30u" | B9=30U' | | | |

S1=Ordinary Tin Plated
S2=Matte Tin Plated
S3=Tin-plated High-temperature
C1=1u"MIN GOLD PLATED WITH HIGH TEMPRETUREMATTE TIN

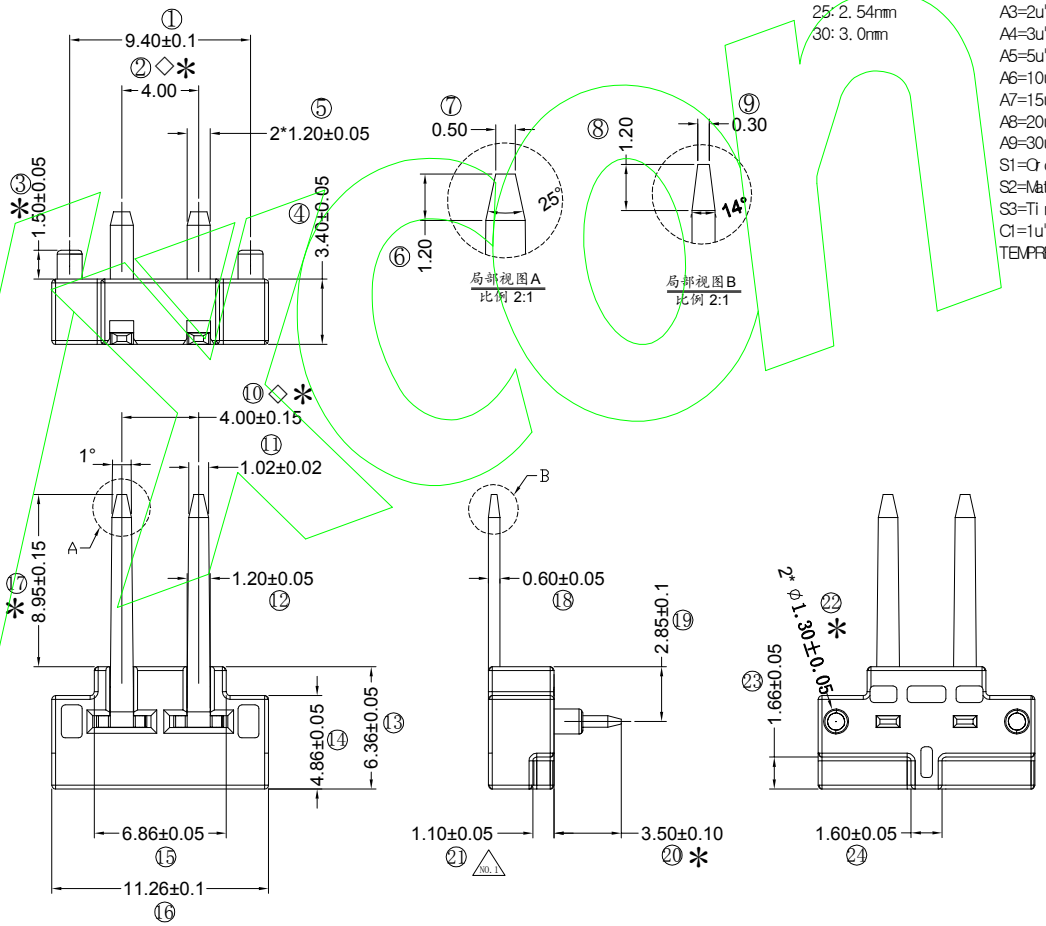


RoHS COMPLIANT

| 客编: | |
|---|---|
| 注意事项 | 1.带*为品质重点检验尺寸,带◇为SPC管控尺寸 |

| REV | DATE | SYMBOL | MODIFICATION DESCRIPTION |
|---|---|---|---|
| | | | |
| | | | |
| | | | |
| | | | |

| OPERATION | | SCALE | Fit | DESIGN | 李官淼2022.01.18 | PART NO. | PG34-1102S4CR184F1T |
|---|---|---|---|---|---|---|---|
| X.X | ±0.20 | UNIT | MM | | | | |
| X.XX | ±0.10 | SIZE | A4 | | | | |
| X.XXX | ±0.08 | SHEET | 1/1 | CHECK | | TITLE: | 4.0间距排针 1*2P L=18.4/3.5(0)/8.95 90度 塑高3.4 PA9T料 高温雾锡100-180U″ 保持力1.0 400/透明卷 |
| Angle | ±2° | | | | | | |
| DIM | TOL | PROJ. | | APPROVE | | Customer No. | |

东莞市宇熙精密连接器有限公司
Dongguan Yuxi Electronic Co.,Ltd.